The Weather
Fair Wednesday
in San Francisco bay region and Mt. Tamalpais.

RICHMOND RECORD HERALD
A RICHMOND PAPER FOR RICHMOND PEOPLE

News Index

Starts Checking Petitions 1
Cooper To Be Fire Chief 1
Ex-Service Man Badly Burned 1
Two Inquests Held 1
DeMolay To Install 3
Local Man Weds 3

VOL. XXIII NO. 331. RICHMOND, CALIFORNIA WEDNESDAY, JULY 9, 1924. PRICE THREE CENTS

M'ADOO IS NOW OUT OF RACE

Cooper Will Be New Richmond Fire Chief

H. C. JOHNSON TO RETURN TO PORTLAND JOB

Finds It Necessary to Resign Here In Order To Retain Pension Rights

MAN HERE FROM PORTLAND

Will Assume Duties Monday; Has Been Approved By City Manager McVittie

W. P. Cooper, batallion chief of the Portland Fire department, will succeed H. C. Johnson as chief of the Richmond Fire Department. The definite announcement was made last night by Chief Johnson who said that Cooper's appointment had been approved by City Manager James A. McVittie and would be presented to the city council next Monday night.

Johnson has resigned his post here to return to Portland. This he found necessary to do when he received a telegram from L. G. Holden, Portland chief, telling him that his leave of absence could not be extended, and that unless he would return he would lose his pension rights. Johnson has 19 years and six months service on record at Portland for pension rights. He needs only six months more service to secure a pension.

Johnson came to Richmond to take charge of the local department following the dismissal of Chief Roy Lemoin. At that time he took a 30-day leave of absence, with the understanding that he would be able to get an extension. Recently the Portland city council passed an ordinance forbidding the granting of leaves of absence to city employes who wished take jobs elsewhere.

Since his arrival here many changes have been made in the local department. A system of drills have been inaugurated; all firemen are studying for promotions; and twelve additional men have been added.

"Richmond has one of the finest bodies of fire fighting men in the country," said Johnson. "I have found them all to be excellent firemen and I believe that all faction ism has been eliminated."

Cooper is said to be an experienced fireman having been with the Portland department for fourteen years. He will spend this week with Johnson familiarizing himself with the equipment and conditions here. Cooper has resigned his position in Portland, Johnson said.

Examinations are to be given Thursday morning at 9:30 at the Roosevelt Junior High school for officers' positions. Eighteen, including all former officers of the department, are to take the examinations. From the three high men the assistant chief will be chosen.

Thursday night a banquet is planned in honor of Chief Johnson by the firemen. The affair will be held at Fire House No. 2.

Ellis Harlin of Geyservile spent the week end in this city visiting with friends.

CLASSIFIED ADS
New Today
(Continued on Page 7)

FOR RENT—Apartment at 825 The Edinia, Nevin Avenue. 7-9-3t.

Calvin Jr., To Be Laid To Rest Tomorrow

WASHINGTON, July 8.—In a White House preoccupied by death, arrangements have been completed tonight for funeral services for Calvin Coolidge, Jr.

Details of the simple ceremonies were decided through a day of almost ceaseless rain which broke in gloomy symbolism shortly after the younger son of the President and Mrs. Coolidge breathed his last at Walter Reed Hospital Monday night.

Funeral services will take place at 4 o'clock tomorrow afternoon. At 8 o'clock a long, sad pilgrimage will start. A special train will bear Calvin Junior's remains to Northampton, Mass., his parents home, and thence to Plymouth, Vt., where burial will take place in the family plot. The last rites will occur at 4 p. m., Thursday. The president and Mrs. Coolidge and the little group accompanying them will return immediately to Washington.

WILL DISREGARD EL CERRITO WISH

The eight grade from El Cerrito will be brought to the Richmond Union High school this fall despite any protest offered by anyone, W. T. Helms, city superintendent of schools, last night declared. Helms declared neither he nor any member of the board had ever been approached on the matter of opposition by the El Cerrito school board and that all he knew regarding the attitude of the El Cerrito board was what he had heard on the streets of through news papers.

Helms declared that the board of education will not meet this month due to the summer vacation and that if a delegation from El Cerrito attemps to alter the boards decision at the next meeting it will not be given any satisfaction as the board has already decided that the facilities at El Cerrito are inadequate for the accomodation for the pupils.

Appointments of fifteen new teachers to this district were also announced through Helms yesterday. There will be seven new instructors in the Richmond Union High school and eight in the Roosevelt Junior high school which makes the teaching forces for the city for the opening semester.

The appointments are as follows:

Marion G. Mellars ..... Physiology
Norine Buchanan ..... English
Beatrice B. Inch ..... History
Alicia Georg ..... Part-time
Christine Groefsema ... Commercial
Olga Hendershot ..... Mathematics
John E. Doney ..... Printing

New Junior High school teachers:

Ada B. Galbraith ... History-English
Dorothy M. Hamilton ..... Domestic Science
Helen E. Brooke ..... History
Zippa L. Bunn ..... History
Catherine M. Warner ..... Music
Dorothy Hospitalier ..... Orchestra
Pearl Lutzi ..... Commercial
George D. Miller .. Physical Education

W. J. ARMSTRONG HUYS HOME

Purchase of a five room bungalow and two lots on the northeast corner of Seventeenth and Roosevelt from R. L. Cole on Tulare was made yesterday by W. J. Armstrong, through the Paulsen Realty Service.

EX-SERVICE MAN IS SEVERELY BURNED BY FIRE

E. J. Burns of Fresno has Clothing Burned Off While Sleeping Near Blaze

CONDITION TERMED SERIOUS

Rushed To Local Hospital For Treatment; Unable To Tell Of Accident

E. J. Burns, ex-soldier of the World War lies in the Cottage hospital in a serious condition with his legs and abdomen badly burned. His clothing became ignited from a camp fire near the Southern Pacific tracks at 9:30 last night and before the fire could be extinugished he received several deep burns. Hospital authorities and police say that he had been drinking.

Burns was brought to town by William A. Rose who resides near the car tracks. He was taken to Dr. St. John Healeys office and later to the Emergency hospital where he was given treatment.

Rose departed hurridly without giving details of the accident and Burns condition was such that he could not give an account of the accident other than that he had gotten too near a camp fire at a camp near the realroad tracks.

He was given treatment at the Emergency hospital and later removed to the Cottage hospital where his injuries were said to be quite serious. Letters in his clothing indicated that he was an ex service man and that his home was in Fresno.

Most of the clothing on the lower part of his body was burned from him and he was suffering from third degree burns, hospital officials last night reported. At an early hour this morning he was said to be resting easily.

Circus Report Shows 60,000 Were In Attendance

The American Legion Circus and Pageant of Products was a huge success it was verified yesterday by officials at the headquarters on Thirteenth street as the business of the festival is slowly being settled. It is estimated that more than 60,000 visited the show during its five days here and that more than $18,000 passed through the hands of the promoters in puting the affair over.

There were 15000 paid admissions to the tent July 4th and hundreds had season tickets and on the closing day there were 20,000 visitors in the tent.

The American Legion headquarters yesterday asked that all persons who are holding tickets or money out, turn them in as soon as possible because the committee cannot make a final check until all of the money has been turned in.

It is estimated that the profit on the circus will run into thousands but members of the committee yesterday afternoon refused to make any definite statement as to the financial

(Continued on Page 2)

START WORK OF CHECKING NAMES ON PETITIONS

Late Registrations Are Secured By City Clerk To Aid In Work

COUNCILMEN GIVE STATEMENT

Hartnett Not Yet Decided Whether He Will be Candidate To Succeed Himself

Work of checking names on the recall petitions filed Monday by Isaac J. Davis, was started late yesterday afternoon by City Clerk A. C. Faris. The early part of the day Faris spent in checking up late registrations in order that the register might be correct.

The petitions are directed against five members of the council, ex-Mayor W. W. Scott, Councilwoman Marie Ogborn, Councilmen J. N. Hartnett, M. H. Carey and E. J. Garrard. Faris expects to have them ready to present to the council next Monday night, should it be found that the contain the required number of signatures. A total of 1015 names are needed.

The recent discharge of twelve firement is thought to be the main reason behind the filing of the recall petitions.

"I know of no other reason that could account for such a spontaneous outburst," declared Councilman E. J. Garrard. "There is nothing further behind it that I know of. I most certainly intend to be a candidate to be a candidate to succeed myself if the recall petitions are found to be all right."

Councilman J. N. Hartnett said that he had not yet made up his mind as to whether or not he would again be a candidate. "I have just returned from a trip and have not had time to think this matter over," he said.

"I only did my duty in voting for the discharge of the twelve firemen," said Councilwoman Ogborn. "We had promised to approve Stevens' recommendation, no matter what it was, and we were duty bound to do so."

"I have no statement to make," declared Councilman Scott." I will automatically be a candidate to succeed myself, and I do not expect to withdraw."

Councilman Carey could not be reached yesterday afternoon for a statement.

According to the petitions the recall election is asked upon charges of "malfeance in office" preferred against the members of the council.

The petitions also alleges that the councilmen have "placed the lives and property of the people of Richmond in jeopordy by destroying the efficiency of the fire department of the city of Richmond. That public money has been recklessly and extravagently expended with the result that the acquisition of industries in the city of Richmond has been hindered, while neighboring cities have been thriving That public condfidence may be restored it is needful to elect successor men pledged to give the city of Richmond economical and efficient government."

SPEEDER PAYS $10

Joe Rossi paid a fine of $10 in the court of Police Judge Odell yesterday on a charge of speeding. He was cited on Cutting Boulevard.

Four Of Council Members Whose Recall Is Asked In Petitions Given City Clerk

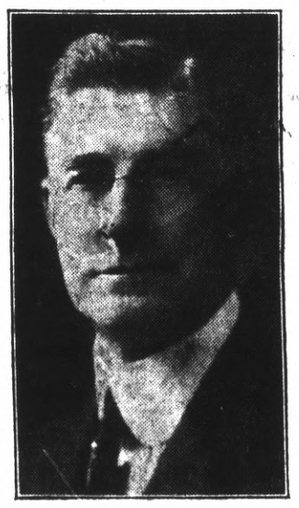

E. J. Garrard

M. H. Carey

J. N. Hartnett

Marie Ogborn

INQUEST HELD IN FIREMAN'S DEATH

William Howard Prensig, died from a fractured skull caused by an accidental fall through the skylight at the Certainteed plant Saturday afternoon in the path of his duty, it was brought out last night by the cornor's inquest held at 8 o'clock in the office of C. F. Donnely coroner.

Testimony given by Thomas J. Hathaway, hosemen, who was working on the roof with Pfensig was most effective and detailed as well as the testimony given by Frank A. Scholes who saw the body plunge through the sky light and strike a beam and a staircase before it struck the pavement head first.

The water had just been shut off. Hathaway, testified and Pfensig, who had been working on that nozzle went over to a skylight to see how the fire was burning beneath. He stepped on the skylight to peer down and in doing so, lost his balance and fell. When he fell his body turned in the air before he struck the skylight so that he fell through the glass pane back first. Finger prints on the glass indicated that Pfensig attempted to grasp the sides as he fell through.

Scholes who was standing inside the door way inside of the building heard the crash and look up in time to see the body falling through the skylight. The skylight was estimated to be about forty-feet from the cement floor. Falling through the air, Pfensig struck a beam which cut a large gash over his eye. About fifteen feet from the floor was a staircase which he also struck tilting the body to such an angle that it fell head first for the remainder of the distance. He struck the floor on top

(Continued on Page 6)

ACCIDENTAL DEATH, VERDICT

The corner's jury siting last night to fix the cause of the death of Mrs. Rosebud Waterman who died last week in a local hospital from lockjaw as the result of an amputation made necessary following injuries received in an automobile accident, returned a verdict of "death caused from an accidental cause when she lost control of the automobile that she was driving."

George Ingraham of 241 Seventh street who was riding with Mrs. Waterman in the front seat declared that it appeared that the steering apparatus of the automobile suddenly became useless as if were broken and that the car zig zagged for a distance and then turned over completely pinning the party of four under the machine. They were traveling at the rate of 30 miles an hour the testimony disclosed. Ingraham's testimony was corroborated by George T. Duffy, and Miss Genevive Lamb who were also occupants of the car.

It was also stated that another machine was near at the time but that it had no effect on Mrs. Watermans driving. Her husband Willis Waterman declared that she was competent as a driver having driven an automobile for four years and had driven two or three different makes of automobiles.

Dr. Abbott of the Cottage hospital who attended Mrs. Waterman told the jury that she was under his care and appeared to be feeling better when she finally had a relapse when lockjaw set in. She died soon after the germs got into her system, Abott said.

Merrill Damsel has returned from a two weeks trip on the Russian River.

RALSTON ALSO DROPS; RADICAL CHANGES MADE

Convention Adjourns at 4 a. m. Until Noon After 100th Ballot

DAVIS MAKES BIG JUMP

Comes Up From 75 to 210 On 99th Vote; Others Also ShowGain

CONVENTION HALL, NEW YORK, CITY, July 9.—Both Smith and McAdoo have eliminated themselves as candidates for the Democratic nomination in the opinion of convention managers when adjournment was taken at 4:10 a. m. this morning. Ralston also has dropped from the race. McAdoo's standing dropped from 353 1-2 votes to 190 votes on one ballot, the 100th. Smith still leads with 361 votes; but his is considered a hopeless case by conclave heads. Davis showed a big jump and is considered a formindable contender.

The standing on the 100 ballot, when adjournment was taken until noon, was as follows: Smith 361; McAdoo 190; Davis, 203 1-2; Meredith, 75 1-2; Robinson, 46; Underwood, 41 1-2; Glass 35; Houston 9; Saulsbury 6.

CONVENTION HALL, NEW YORK, July 8.—With five States passing on the 94th ballot the convention tonight hummed with suppressed emotion as Smith and McAdoo leaders fought frantically to break the Democratic deadlock.

The vote on the ninety-fourth ballot was McAdoo, 395; Smith, 364 1-2.

The voting was preceded by two sensations. Roosevelt announced that Smith was ready to withdraw if McAdoo would. The McAdoo people refused to reply to the proposal and the balloting re-commenced.

The formal withdrawal of Ralston from the race was read to the convention at the opening of the night session. It was received with applause while the band played "On the Banks of the Wabash."

Then Roosevelt was introduced to make his formal offer of withdrawal of Smith's name as soon as McAdoo had bee withdrawn.

After Roosevelt's announcement the balloting was resumed. McAdoo and Smith being still in the race.

Meeting Called Of Local Dairymen

A meeting is to be held here July 16 of all dairymen, according to an announcement made yesterday. At that time a talk will be given in which the value of purchasing only T. B. free animals will be pointed out.

The letter calling the meeting is as follows:

DEAR SIR:

Now that the time approaches for restocking ranches on which dairy stock has been slaughtered on account of the foot and mouth disease, it seems proper that consideration be given to the desirability of purchasing only T. B. free animals of known production for this purpose.

(Continued on Page 2)

Japs Are Given Preference Over Whites, Lions Told

Cannery owners in the Walnut creek section are discharging all white help and employing Japanese help in their places, members of the Lions club were told yesterday noon by Joe Sturm of that section who attended the luncheon. Sturm was one of the visitors of the Walnut creek Lion's club which paid a visit to the Richmond club at its luncheon yesterday noon.

Yesterday's entertainment was under the direction of Jack Maxwell and Charles Keeler head of the Berkeley chamber of commerce was the speaker of the affair. Keeler emphasized the necessity of cooperation of the East Bay cities and urged the direct necessity of some means of fire protection in which he discussed the proposed skyline boulevard as a possible means of accomplishing the aim.

The meeting was well attended by members of the local and visiting club. An invitation was extended the Richmond Lions by the visiting members from the Walnut Creep order, to be present at a dinner at 6:30 July 25.

Visiting singers furnished entertainment for the Lion's while Strum of the Walnut creek delegation entertained with several numbers at the piano.

Name Delegate To Community Meet

Alexandria Lodge No. 217, Order of Daughters of St. George held a regular business meeting last night in the Moose hall on Macdonald avenue. Mrs. M. Thompson presided at the session, following which refreshments were served and a whist was enjoyed by all those present.

A delegate was named to attend the Community Chest which will be held in the Elks club Thursday. Tomorrow the members will go in a body to visit the British battle ship squadron which is anchored in San Francisco Bay, and Thursday they will journey to Oakland where they will help entertain the English tars.

A committee was also appointed to attend the 5th Tuesday social in conjunction with the Sons of St. George.

NATIONAL LEAGUE

New York 11, St. Louis 6.
Boston 3, Pittsburg 8.
Brooklyn 13, Chicago 11.
Philadelphia 3-1, Cincinitti 1-2.

AMERICAN

Chicago 10-5, New York 2-8.
St. Louis 8, Boston 7.
Cleveland 0, Philadelphia 4.

PACIFIC COAST

Sacramento 0, Oakland 8.
Salt Lake 3, Vernon 6.
San Francisco 11, Seattle 8.
Los Angeles 3, Portland 2.

RETURN FROM TRIP

Mr. and Mrs. C. G. Barbikas accompanied by their children have returned from a motor to Long Beach and other points of Southern California.

Daily Fashion Hint

Prepared Especially for this Newspaper

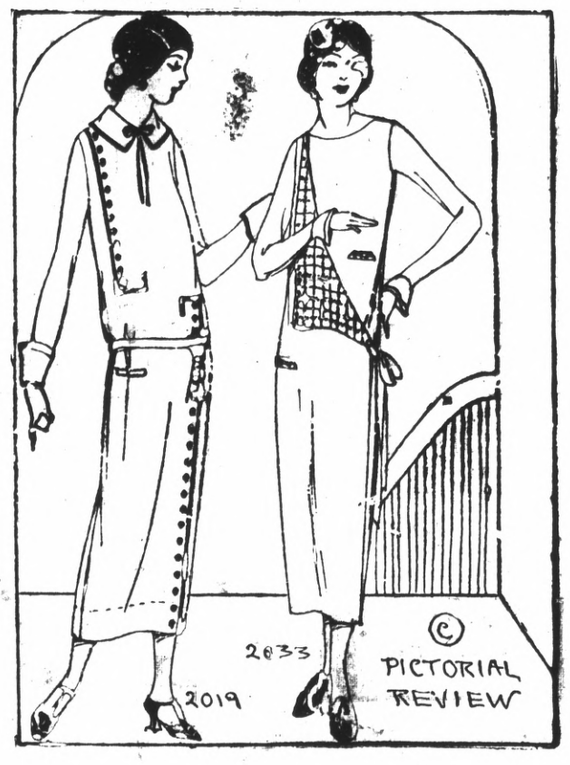

STRAIGHT LINES SMARTLY FEATURED

One may turn either to the right or the left and find a smart decorative note emphasized on the frock of midnight-blue charmeuse pictured to the left. Its lines are straight and its style unusually smart. The model is equally well suited to development in linen, ratine, or the smart cottons of the season. Buttons and braid were never more cleverly combined than in the manner shown here. Medium size requires 3 yards 36-inch material, with 4⅛ yards braid.

In the second model a cleverly arranged single rever recompenses for the omission of a collar to finish the round neck. Circular cuffs finish the long close-fitting sleeves. The fronts of the dress are crossed and closed at the left side. Medium size requires 3⅞ yards 36-inch plain and ⅞ yard 36-inch figured material.

First Model: Pictorial Review Dress No. 2019. Sizes, 34 to 44 inches bust, and 16 to 20 years. Price, 45 cents.

Second Model: Dress No. 2033. Sizes, 34 to 46 inches bust. Price, 45 cents.

CIRCUS

(Continued from Page 1)

standing of the circus at the present time.

Yesterday the great tent was lowered from the poles and will be bundled up and sent away. All of the booths have been removed and every exhibitor has expressed himself favorably toward the show.

The winner of the Nash automobile has not yet been found. He will be given five days in which to appear at the headquarters by Wednesday afternoon or the automobile will be awarded to D. S. Laney 335 20th street who holds the second number.

PICTURES TO BE TAKEN TODAY OF BIBLE STUDENTS

The committee in charge of the Daily Vacation Bible school at the First Presbyterian church plans today to take pictures of the stundents.

Try Record-Herald Want Ads.

NOTICE

Dr. D. E. Harvey, Chiropractor, formerly of Martinez, has opened offices at 629 Macdonald Avenue, over the Big Store. 7-7 1mo.

Bar's President Gives Firey Talk

PHILADELPHIA, July 8.—A plea that the lawyers of America take back to the people the true conception of constitutional government was made by Robert E. Lee Sander, of Dallas, Texas., president of the American Bar Association, in addressing the association's annual convention today.

"Lawyers are, or ought to be familiar with the constitution and the history of government as well," he said. "They ought to know the responsibility which rests upon them to import this knowledge to the people by private and by public expression; they act, or ought to act, in political matters in confermity with the highest ideals in good government and not for political pelf of party prestige."

Raps Selfishness

In referring to amendments to the federal constitution, Saner said, first that three amendments had been adopted between 1804 and 1913, or one to every 36 years, and that four had been adopted since 1913, or one to less than every three years.

"There are now pending in Congress nearly one hundred proposals to amend the constitution, practically all of them conceived, fostered and urged by highly organized bureaus or associations," he declared. "Virtually all of them strike at the fundamental principles of our government, and many of them are fostered by the selfish interests of minority factions for purposes purely selfish.

A comparison of the legislative mania of the American legislative bodies was drawn with Caligula, of ancient Rome, who posted his people could not read, "Congress laws on pillars so high that the and the various states daily grindout laws and go to the other extreme of entombing them in bulky volumes. The 59th congress passed 6,750 laws and in 1915 the states adopted 15,038 laws, not to speak of municipal enactments and rulings of the various bureaus, commissions and departments. And yet the citizen is presumed to know all the law.

Too Paternalistic

"If the tendencies of the times are not checked," Saner continued, "If a halt is not called, the congress would, if unrestrained by the Supreme Court speedily wipe out state lines and our government would degenerate into a paternal sumptuary bureaucracy, government, directing and controlling every activity of its citizens, even to the method and manner of their living.

"Nowadays we move in mass formation, we think as the crowd thinks we vote as the party votes. We are ready to join every massed movement every bloc or faction that will aid our selfish aims or appeal to our personal vanity, even though we sacrifice our individuality."

Griffith Film At Richmond Today

D. W. Griffith's screen sensation, "Orphans of the Storm," will be the feature screen attraction at the Richmond Theatre today and tomorrow.

This is a tremendous photoplay builded upon the story of D'Ennery's old stage favorite, "The Two Orphans," and is Mr. Griffith's most ambitious effort.

He hopes by this picture to provide a contribution to history of the past, presenting it in an understandable, yet forcefully dramatic manner, where by it might carry a warning for a future that can only escape mistakes of the past, by avoiding their cause.

Mr. Griffith aims to bring the facts and lessons of a time when our very civilization hung in the balance to the minds of the millions in this country in a manner more convincing than by means of books. Realizing full well his obligations and responsibilities, he has avoided no expense to have every detail thoroughly and historically correct. A better appreciation of our own government under which we live, and a desire to thwart in every possible way the machinations of those who would disturb the social and economic order which has made us great, is what he seeks to bring about.

The leading or title characterizations in "Orphans of the Storm" are essayed by Miss Lillian Gish and Miss Dorothy Gish. Other principals are Joseph Schildgraut, Frank Losee, Catherine Emmett, Monte Blue, Sidney K. Herbert, Morgan Wallace, Lucille La Verne, Sheldon Lewis, Frank Puglia, Creighton Hale, Leslie King, Kate Bruce, Leo Kolmer and Adolphe Lestina. Ten thousand others are seen in the various scenes.

Also included on the same program is a Cameo comedy entitled "Family Troubles."

MEETING

(Continued from Page 1

In order that the dairymen who contemplate restocking may be given all possible assistance in locating desirable animals, it is planned that a meeting of dairymen will be held in the Council Chambers of the City Hall of Richmond on July 14th, at 8 P. M. At this meeting the Agricultural Extension Service, represented by the undersigned, and the Animal Husbanary and Veterinary Divisions of the University of California will propose a plan whereby assistance will be given the dairymen in procuring desirable stock.

Among those who will address this meeting are Mr. Wm. M. Reagan of the Animal Husbandry Division and Dr. Geo. H. Hart of the Veterinary Division of the University of California, and Dr. J. Dickson of the Bureau of Animal Husbandry of the U. S. D. A.

It is hoped that you will make a special effort to attend this meeting and also bring any of your friends whom you think might be interested.

Yours very truly,
A. M. BURTON,
County Agent, U. S. D. A.

Rebekahs Install New Officers

The Zephyr Rebekah's No. 263, held their installation of officers last night in Richmond hall. District Deputy, President Sill from Pinole, assisted by her suite performed the installation ceremony, and appointed the following officers:

Jennie Foster was installed Noble Grand; Hazel Rodas, past noble grand Luella Bonham vice grand; Mrs. Tillie Thiel, chaplain.

Azel Rodas presided at the gathering, following which a banquet was served to 200 members.

CALIFORNIA THEATRE
DIRECTION WEST COAST THEATRES, INC.

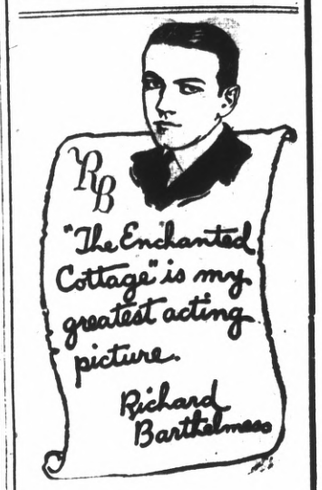

RICHMOND Theatre
Direction West Coast Theatres, Inc.

NOW PLAYING
D. W. Griffith
presents
LILLIAN and DOROTHY GISH
—in—
"ORPHANS Of The STORM"
The Love Story of Two Orphan Sisters

COAL & WOOD
PACIFIC FEED & FUEL CO.
Mill Blocks, $6.00 a cord. Dealers in high-grade grain and mill feeds
Poultry Supplies of all kinds.
325 16th St., near Macdonald
PHONE RICH. 768

They're Here
The first shipment to leave the factory came to Richmond. You've been expecting them for some time. They are here now and you may equip your car today without any trouble at all. Goodyear tires are made that way.
Famous Goodyear Balloon Tires
GOODYEAR TIRES
FEDERAL and TUBES
RE-TREADING, VULCANIZING, REPAIRING
JOHNSON TIRE SERVICE
934 Macdonald Ave. Phone Rich. 405

Brandes
Matched Tone
Radio Headsets
HERE NOW
Superior-Heterodyne
SALE NOW ON
Radio Sets and Parts
SAVE MONEY BY COMING HERE
V. G. Electric Co.
V. G. BLAKE, Prop. Rich. 933 1314 Macdonald

Are You Prepared With A
"LIFE SAVER"
Auto Accident Case?
Years of Careful driving. A growing sense of immunity from accident THEN IT HAPPENED.
"Quick--An Automobile Accident"
Tragedy is in that frenzied cry. Somebody is badly hurt. The Hospital is miles away. No doctor near. Help, prompt and efficient, is needed. A
"Life Saver" Auto Accident Case
with plain instructions for instant use, is in the pocket of your car. A life, perhaps that of a loved one, is saved.
1400 lives were claimed in California in 1923, through automobile accidents. Prompt first aid would have saved many. In addition to the actual fatalities, 25,000 others were seriously injured. The increase in deaths over 1922 was 28.1 per cent or an average of 116 per month. With more automobiles and more population the hazard is ever increasing.
"THE LIFE SAVER" AUTO ACCIDENT CASE
contains most important things for emergency that medical skill has devised. Buy one today and keep it always in your car. Its possession will pay you many times in satisfaction and peace of mind. It is better to HAVE IT and NOT NEED IT than to NEED IT and NOT HAVE IT.
AGENTS ARE WANTED!
Manufactured b the
"LIFE SAVER" COMPANY
OF CALIFORNIA
FOR SALE AT LEADING RICHMOND DRUG STORES AND AUTO AGENCIES—
PRICE $4.50
GEO. W. McPHERSON Distributing Agent, 629 Macdonald Ave., RICHMOND, CALIF.

Choice
Fruits and Vegetables
The very finest the market has to offer can always be found here fresh every day. We carry a modest stock thereby assure you that it is always fresh. We don't carry the goods over from day to day.
WHILE GETTING GET THE BEST
BENTON'S
1200 Macdonald Avenue
Phone, Richmond 652

Society and Lodge News

DeMolay Will Install Officers Tonight

New officers are to be installed tonight by the Richmond DeMolay at a public installation which will be held at Richmond hall. A large number are expected to attend.

Those who will be initiated are as follows:

Master Councilor ..... Harold Brink
Senior Councilor ..... Alex Morrison
Junior Councilor .... Raymon Mino
Scribe Councilor ... Julius Strauss
Treasurer ..... Carl MacWilliams
Senior Deacon ..... Dyrl Armstrong
Junior Deacon ..... Oscar Carlson
Senior Steward ..... Hobart Green
Junior Steward ..... Harold Selvy
Sentinel ..... John Gillard
Marshal ..... John Kiraly
Standard Bearer ..... Ralph Lee
Almoner and Orator ..Claude Gibbons

1st Preceptor, Louis Kiraly, 2nd Preceptor, Sidney Gnaga, 3rd Preceptor, Francis Marchetti; 4th Preceptor, Irwin Cassidy; 5th Preceptor, Drennan Cryan; 6th Preceptor, Harry Carr; 7th Preceptor, Clarence Rutledge.

Following the installation a dance will be given to which the public has been invited.

MISS EDITH DELP AND JOHN F. SOLEIM TO WED

Miss Edith Delp, daughter of Charles J. Delp of Berkeley, and John B. Soleim, son of Mr. and Mrs. John E. Soleim, 129 Seventh street, are to be united in marriage at a ceremony to be held at 8 o'clock tonight at the Episcopal church in Berkeley.

The bride-to-be is a graduate of the local high school and has been employed at the University of California. The groom to be is a graduate of the University of California and is a member of the Delta Phi Epsilon fraternity.

SEND TELEGRAM OF CONDOLANCE TO PRESIDENCE

The Richmond War Mothers held their regular business meeting this afternoon with Mrs. A. B. Cole presiding. A telegram of condolence was sent to President Coolidge because of the untimely death of his boy, and the Mothers have arranged to motor over to Palo Alto, and visit the veterans at the Base hospital there, Sunday. Visitors from Indiana attended the session.

WHIST PARTY TO BE GIVEN TONIGHT

A whist party is to be given tonight by the Daughters of St. George at W. O. W. hall. A large number of prizes are to be given. Many are expected to attend.

RETURN FROM WEEK END VISIT AT BURLINGAME

Following a week end visit at Burlingame, Mr. and Mrs. Frank N. Gordon of Mira Vista have returned to their home today. They were accompanied by their children, Marion, Rasanne and Frank, Jr.

YUBA CITY MISSES ARE VISITORS HERE

Miss Ellen Mackey and Miss Irene Mackey both of Yuba City, are here spending a couple of weeks as the guests of Mr. and Mrs. Ira E. Bonham. The Misses Mackey returned here with the Bonhams and their cousin John Hutton who spent the Fourth of July holidays in Yuba City.

DISTRICT ATTORNEY IS SPEAKER BEFORE MASONS

Alpha Lodge Masons, held a stated meeting last night in their club rooms. Regular business routine was taken up with Worshipful Master Hutt Brown officiating. District Attorney Ewing was the principal speaker of the meeting and gave an interesting talk relevant to the duties of his office.

A month's vacation was declared by Alpha Lodge and the members are off for their holidays.

RETURN HERE FROM SACRAMENTO VISIT

Mr. and Mrs. C. M. Hoskinson, Mrs. A. Anderson and Miss Edith Anderson have just returned to their homes in Sacramento, after a two weeks visit with Mrs. Clara B. Hoskinson and Miss Ruth Hoskinson, in this city.

ENTERTAINS IN HONOR OF DAUGHTER'S BIRTHDAY

A birthday party was given by Mrs. Frank N. Gordon in honor of her eight year old daughter, Miss Marion May Gordon. Games were played during the afternoon, following which delicious refreshments were served.

Those present were: Peggy Moorehead, Claire Pockman, Helen Scofield, Earl Scofield, Tommy Webster, Marjorie Mason, Billy Mason, Neba Neville, Nancy Neville, Russell Bell, Dorothy Ramsey, Marjorie Ellis, Billy Ellis, Doris Lampier, Elton Brombacher, Rosanne Gordon and Frank Gordon, Jr.

RICHMOND GIRL AND SAN JOSE MAN WEDS

Miss Emmeline Fitzek of Richmond and Realto A. Montgomery of San Jose were united in marriage at a ceremony perforpmed yesterday morning at the St. Francis de Sales church of Oakland. Only intimate friends and relatives were present.

The matron of honor was Mrs. Ethel Johnston, while Irvin Hayden was best man. The bride is the daughter of Mrs. Anna Fitzek, and until recently was employed as forewoman at the Princeton Knitting Mills. She is a graduate of the local grammar and high schools.

Montgomery is the son of Mr. and Mrs. W. R. Montgomery. He is an employe of the Standard Oil company.

Following a honeymoon in the south the newlyweds expect to make their home at Point Richmond.

RETURN HOME FROM VISIT IN MENDOCINO COUNTY

Mr. and Mrs. Peter Larsen of El Cerrito have returned to their home after a two week's vacation spent at Gualala, Mendocino county.

DAUGHTERS OF AMERICA WILL INSTALL TOMORROW

Installation of officers will be held tomorrow night by Barbara Freichie council, Daughters of America, it was announced yesterday. The meeting will be held in Richmond hall. A large number of visitors are expected to be present, including a delegation from San Francisco. All members have been urged to be present.

LEAVE ON MOTOR TRIP TO YELLOWSTONE PARK

Reitha Dreyspring and Mrs. F. Dreyspring have gone on a motor trip to Canada and the Yellowstone Park. They will be gone about six weeks. They were accompanied by Miss Mabel Skale and mother and Eunida Lane.

NATIVE DAUGHTERS AND SONS HOLD REGULAR MEET

The Native Sons and Native Daughters held their regular meeting in Redmen's hall. The session was mainly confined to business, and Mrs. Mason presided.

LARGE NUMBER ARE NOW ON VACATIONS

Among those who have left the city during the past week are Mr. and Mrs. C. L. Gribble and their three children, Grace Lee, June Lee and Betty Lee. Mrs. Gribble's mother Mrs. C. D. Chesbro helped complete the party, which left for Granite City, near Lake Tahoe. The Gribbles expect to spend two weeks there.

LEAVE TO SPEND VISIT AT LOS ANGELES

Mr. and Mrs. Larry F. Canello have left to spend two weeks visiting Los Angeles and other points south. Mr. Canello is the organist at the California theater, on Macdonald avenue.

Marcella Mulligan And Bernard Clark Are Wed

At a quiet ceremony performed in the St. Joseph's church at Berkeley last night, Miss Marcella M. Mulligan, charming daughter of Mrs. Edward Mulligan 1421 Eighth street Berkeley, became the bride of Bernard J. Clark, prominent local business man. of this city.

Only immediate friends and relatives of the contracting parties witnessed the ceremony, which was performed by Rev. James J. Haynes, who is a cousin of the bride.

The bride was attended by her sister Miss Kathleen Mulligan and the brother of the bride Edward Mulligan acted as best man. Mr. and Mrs. Harry Curry of Richmond also witnessed the ceremony.

Following the wedding the young couple left on a wedding trip in the southern part of California. After their return they will make their home in this city on Seventeenth street and Chanslor avenue.

BUSY BEES SEWING CLUB TO HOLD MEET

The Busy Bees Sewing club of Beacon Chapter, O. E. S., meets this afternoon in Masonic hall, and sewing will feature the session. All members are urged to be present for their services are necessary in order to take care of the work on hand, because is must be completed in time for the fall bazaar.

LEAVE ON MOTOR TRIP TO PORTLAND

Mr. and Mrs. Louis Bock accompanied by their two children Minta and Albert, are making a motor trip to Portland, Oregon. Mrs. Bock's mother, Mrs. F. Brown of Vallejo and Mrs. Anna Dove of Oakland. Mrs. Bock's grandmother are also in the party which will return home about the 21st. The Bocks plan to visit their relatives and friends as well as several points of interest on their trip north.

LEAVES FOR TWO WEKS VACATION AT MARYSVILLE

Mrs. C. E. Spaulding has left to spend two weeks visiting with her relatives in Marysville.

H. N. NIXON HOST TO BROTHER HERE

H. N. Nixon of Mira Vista is acting as host to his brother Silas Nixon who is ranching in Washington.

VISIT AT CASTLE SPRINGS

Among the late arrivals at Castle Hot Springs in Lake county are Mrs. E. C. Crane of 559 Hayes street who is enjoying a month's vacation with her children at the resort.

VISIT AT BIG BASIN

Among last weeks visitors at the Big Basin were Mr. and Mrs. C. C. Nissen of this city.

FERNARR MACFADDEN

Health Hints by the Father of Physical Culture

Volumes have been written upon the value of breathing exercises. Many exaggerated statements have been made as to what can be accomplished through deep breathing. Nevertheless, it must be definitely understood that full, deep breaths, which expand the lungs to their fullest capacity, and are taken at frequent intervals, are of great value.

Almost any vigorous exercise will enforce deep breathing, and there is no question as to the benefit of the involuntary or spontaneous inhalation and exhalation thus induced. Running and swimming are types of very vigorous athletic exercises that will compel one to breathe deeply and fully, and will insure a full lung development without special breathing exercise. And this is more especially true if such exercise of this character is taken regularly, day after day, all the year round.

But where the occupation and surroundings are such that one cannot indulge in such active pastimes, or where the time for such exercises is necessarily limited, frequent voluntary deep-breathing exercises can be highly commended. About the best example of the proper use of the diaphragm and the natural movement of the abdominal and dorsal region in correct breathing is illustrated in a small child. In nearly all cases an active healthy child will breathe properly, and by studying the movement of its abdomen it is in a standing and reclining position you will find that as the breath is inhaled the abdominal region will expand. When the breath is exhaled the part of the body will contract or be drawn inward. This demonstrates very conclusively that the movement or expansion of the body in natural breathing is abdominal, and that the bony framework of the chest should not be involved except when taking full deep breaths, or when breathing hard from the effects of very vigorous exercise.

If you simply acquire the habit of drawing in a deep breath at frequent intervals during the day, expanding first in the abdominal region, you will soon be able to breathe properly.

County To Ask State For $25,000

Instructions to compute all expenditures by the county in fighting the hoof and mouth epidemic in cattle in Contra Costa and to present a claim to the state for payment were issued to Auditor A. N. Sullenger by the board of supervisors. Sullenger estimated that all expenditures would total approximately $25,000

Since the state assumed obligations in fighting the epidemic it is believed payment will be made readily.

When the scourge was at its height the county voted to pay guards that every step to halt the disease could be taken without waiting upon slow acting government agencies to provide funds.

Martinez Recorder Asked To Explain Three Dismissals

MARTINEZ, July 8.—Town Recorder R. L. Boyer was called upon last night by the board of trustees to explain the whys and wherefores of his action in dismissing charges against three men accused of violations of town motor vehicle acts. A motion, submitted by Trustee Frank Roberts, calling upon the recorder to explain his action was passed unanimously. Boyer is asked to appear before the board next Monday night.

The action of the board came as the result of perusal of a report submitted by City Marshall Charles Palmer detailing arrests of motorists during June in a campaign against violators of motor vehicle laws and disposition of their cases.

Declaring that there has been considerable comment on the streets on the action of the recorder in dismissing charges against the three men mentioned while every other person cited had been fined, Roberts, in presenting his motion, declared he believed an explanation pertinent.

According to Palmer's report those released by the recorder were:

D. L. Parsowith, of Martinez, cited on a speeding charge; M. Long, Martinez, cited for driving without an operator's license and with an open muffler; D. S. Nielson, of Oakland, cited for speeding. Nielson is a contractor employed in construction of the Union Ice Company's plant.

TRY RECORD-HERALD WANT ADS

Entertains At Birthday Party

Miss Dolly Colclough residing at Twenty-third and Pine street entertained a number of friends at her home last night celebrating her sixteenth birthday. Games, music and dancing furnished the evenings entertainment. She was given many beautiful presents by her chums.

Those who were present were: Catherine Van DerVelde, Eletha Westfall, Hazel Rogers, Elsie Eicher, Mary and Mildred Swidell, Mr. and Mrs. John Coelleuga and Mrs. E. Maher.

LEAVE FOR TWO WEEK'S OUTING

Mr. and Mrs. C. C. Sanford, of Point Richmond left Monday for Lake County by automobile for a two weeks outing. The Sanfords expect to visit Eumbolt before returning home, and are enjoying themselves camping out and having a real vacation.

BAPTIST AID TO HOLD PICNIC

A picnic is to be held today at the home of Mrs. Ernest Kohloff in San Pablo by the members of the Point Richmond Baptist Ladies' Aid. A business session is to be held in the afternoon following the luncheon which will be served at 1 o'clock.

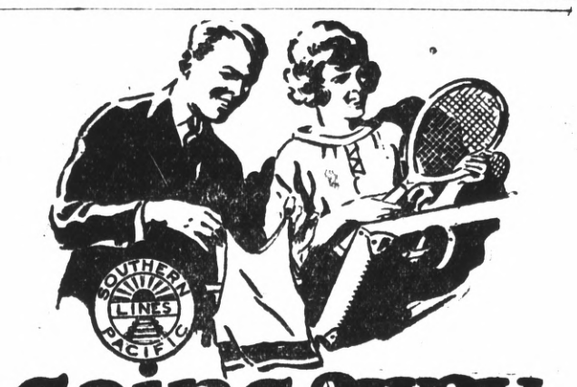

going away
ANYWHERE

California's famous beaches and resorts offer especial welcome at this season.

Low roundtrip summer fares make them easily available to you.

Southern Pacific opens the way to wherever you want to go.

Join the thousands who rely upon Southern Pacific for active interest in their going-away plans.

Communicate with any Southern Pacific Agent for courteous, accurate, travel information.

Its comfort, Safety and convenience make Southern Pacific service worth more to you than any other form of transportation.

Southern Pacific

J. E. ELBY
Phone Richmond 60

HOW MUCH INTEREST WILL YOU COLLECT ON JANUARY 1?

All Savings deposits made at this bank on or before July 10 will draw a full six months interest on Januarq 1 at the rate of 4 per cent.

Increase your balance now—or open an account if you haven't one already. See how much interest you can collect when the next interest period begins!

First National Bank
IN RICHMOND
611 Macdonald Avenue
Member of Federal Reserve System

Robert EASLEY

Candidate for the REPUBLICAN NOMINATION
—for—
ASSEMBLYMAN
Primary Election: AUGUST 26, 1924

Henry A. JOHNSTON

REPUBLICAN CANDIDATE
—for—
STATE SENATOR
(Contra Costa and Marin Counties)
PRIMARY ELECTION: AUGUST 26, 1924

Special
Regular $2.25 Straight Line, Inlaid Linoleum
$1.40
YARD LAID
L. H. SCHRADER CO.
RICHMOND, CALIF.

AUTO TOPS
Repairing
AUTO TRUNKS
Leather goods made to order
Trunks, Bags, Suitcases, etc.
Manufacturers & Jobbers
Richmond Mfg. Co.
1135 Macdonald
Corner 12th St.

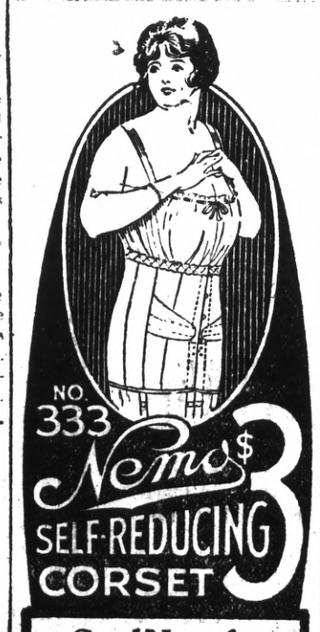

Good News for Stout Women
Nemo Self-Reducing No. 333 is a real bargain. It has a low top and medium skirt. Made in durable pink or white coutil; sizes 24 to 36—and costs only $3.00.
If your dealer can't get it, send name, address, size and $3.00. We'll send the corset.
Nemo Hygienic-Fashion Institute 20 E. 16th St., New York (Dept. S)

SEW AND SAVE WITH

BEST SIX CORD SPOOL COTTON
Dressmaking Hints
For a valuable book on dressmaking, send 4c. to
THE SPOOL COTTON CO., Dept. C
315 Fourth Ave., New York

JUST ARRIVED
RADIOLA — SUPER-HETERODYNE — RADIOLA III and III-A
—Complete Line of other sets and parts—
LET US GIVE YOU A DEMONSTRATION
The Radio Shop
E. A. POAGE PHONE R. 2320 C. R. ALEXANDER
421 MACDONALD AVENUE

Standard Oil Abandons Efforts To Find Oil In Philippines; Hazards Of Work Are Shown

After an effort covering a period of five years the Standard Oil Company (California) is abandoning its prospecting operations on Bondoc Peninsula, Island of Luzon, of the Philippine group, which have been conducted by the Richmond Petroleum Company, a subsidiary of the Standard Oil Company. So ends a great venture to find a new supply of oil for the future. The holes drilled at Bondoc proved to be "dusters." The area prospected, which seemed promising from surface indications, does not bear oil beyond traces, and the wildcatters are striking camp and coming home.

The Philippines expedition furnishes a striking example of the hazards of the oil industry. The search for hidden deposits of petroleum is uncertain—the industry seeks and sometimes finds, and sometimes doesn't. In either case the expense is great, requiring resources of vast size. The expenditures in the Philippines will run to approximately a million and a quarter dollars. There is compensation, however; for where many wildcat ventures may fail one may succeed with profitable results. Such is the history of oil.

The Bondoc adventure proves, too, that there is something more to the oil industry than merely the manufacture and sale of petroleum products. Back of the gasoline pump, which is the public's principle point of contact with this vital industry, there is a stupendous activity of which the public is little aware—an activity which leads to the ends of the earth in a quest for new oil. The public hears much of success, of wells gushing quantities of "black gold." Of the failures, of the great financial risks, of the great losses which often must be borne, it knows very little.

The world moves on oil, and it is the obligation of those engaged in the industry never to permit the supply to fail. Hence, the unceasing search, which nowdays goes far afield. This Company today has drilling parties in Alaska, Colombia, Ecudor, and Argentina, as well as in several states at home, while its geologists are scouring the earth for likely-looking territory.

Having heard reports of favorable surface conditions on the Bondoc Peninsula, the Company initiated its own geological survey in 1919. In the spring of 1920 it was recommended that the Company should drill, and lands were then acquired. In 1920 there was a shortage of oil on the Pacific Coast. California fields did not produce enough to meet the rapidly growing demand. Later, new fields were discovered here, which finally brought a condition of overproduction. But in 1920 a great task confronted this Company—that of keeping up an unfailing supply of petroleum to meet the requirements of the future. Hence, it was decided to wildcat at Bondoc.

In December, 1920, an expedition sailed from San Francisco for Manila. Everything necessary to life and work had to be shipped from California. The shipment ran to a thousand tons of material. The timber for the rigs, all machinery, road-building apparatus and even the supply of manila rope were placed aboard and transported across the Pacific, along with a field-hospital equipment. Twenty-five California oil-field workers composed the party.

The field of operations was in a wild, scarcely inhabited region of southern Luzon, well away from civilization, a tropical land of great heat and torrential rain, an area of typhoons, of fetid humidity and lurking disease, of snakes, monkeys and alligators, deer and wild pigs. Men and materials were lightered ashore at the mouth of the Pagsanghan River, and the first camp was built several miles from the sea. There were no roads; the area was covered with head-high nipa-grass. Bunkhouses were built—California style and design—and after weeks of labor drilling was begun, and a well called Amuguis No. 1 was "spudded in" on March 20, 1921.

For more than three years the work proceeded, steadily but with climatic interruptions. The rains brought floods; the typhoons were destructive. The first hole went to 1200 feet, and was abandoned on account of mechanical trouble. No oil. The second was drilled to 3750 feet. No oil. The third, the final great effort, went down to a depth of 5120 feet, almost a mile. No oil—and the end.

To the men of Bondoc goes great credit. It has been for these Californians a long, arduous, and hazardous job. While everything possible for health, recreation, and comfort was provided in this far-off place, it was still a wearisome task. The nearest barrio was a dozen miles away, and there only a handful of natives. White men seldom came that way. Frequently the roads were utterly impassable, even between the two Standard Oil camps which had been built, nine miles apart. Once isolation was complete for a month—the radio went out of commission, the inter-camp telephone wire was blown down, and the road a deep mire. Disease, particularly malaria and dysentery, was an always-present menace, and some became ill, but as a whole health was good, due to proper sanitation. Of recreation there was little or none—some hunting when the rains allowed. During the wet season is was, for the most part, imprisonment in camp. Once two U. S. Army airplanes crashed near by—an exciting event.

The effort in the Philippines has been watched with great interest by the United States Government, numerous branches of which realized the vast importance of an American oil supply on the other side of the Pacific Ocean.

The failure to find oil at Bondoc does not prove that there is no oil in "the islands." It means that there is oil to the north, in Papan, and to the south, in Borneo, and it may yet be found in the Philippine group, where there has been only one real drilling campaign—the one just finished.

MEMBERS OF AUSTRALIAN DAVIS CUP TEAM HERE TO WREST TROPHY FROM AMERICAN DEFENDERS

This photograph of the tennis stars from the Antipodes was made just after their arrival at San Francisco. They remained on the Pacific Coast, engaging in practice matches, before going East to tune up for the cup matches. Left to right are F. E. Kalms, Pat O'Hara Wood, Gerald Patterson and R. E. Schlesinger.

American Team In Lead at Paris

OLYMPIC STADIUM, COLOMBES, France, July 8—Making a clean sweep of the first three places in the shot put and sending the stars and stripes up three stadium masts for the first time the United States today swept into a commanding lead for the Olympic track and field championships. The twenty-one points gained in this event ran the total for America up to 98.

Finland closed the day with 51 points, the scores of other competitive nations standing: England, 28 1-2. Sweden, 14 1-2; France, 9 1-2; Hungary, 7 1-2; Switzerland, 5; Norway, 4; New Zeland, 4.

Clarence Houser, University of Southern California, gave the United States its second successful triumph in the field events of the day by winning the shot put after Dehart Hubbard of the University of Michigan, had captured the broad jump. Glenn Hartranft, of Leland Stanford University, and Ralph Hills of Princeton, took second and third places and Norman Anderson of the University of Southern California, fifth place in the terrific battle of the shot put giants.

Torpo of Finland was fourth in the shot put and Nick Lander, another Finn, was s... the Olympic champion, was unplaced. Houser's winning toss was 49 feet 2 1-2 inches.

The great victory of D. G. A. Lowe of Great Britain, in the 800-metre run with four American stars trailing him was the chief feature of the track events of the third day of the Olympic competition and put Great Britain in third place. Richardson, Stanford, was fifth in this event.

GUSTINE MAN HERE

Will H. Brown of Gustine is in this city visiting with his brother in law G. C. Barbikas. Brown is connected with the insurance business.

REPORTED ILL

Mrs. Louis Rogers, a former resident of Richmond is reported ill at her home in Owenyo, California. Her condition is said to be serious.

Vacaville—Pacific Gas and Electric Company extendingline 10 miles into Allandale and Browns valley section.

Yreka—New hotels, mercantile houses and new homes calling for expenditure of over $2,000,000 now under construction or projected in Siskiyou county.

Los Angeles—Pan-American Petroleum Company has completed its new tidewater terminal on the main channel of Los Angeles harbor at a cost of $1,000,000.

Roseville—Orangevale Fruit Growers Exchange removing Folsom plant to local site.

IS EVERY DAY A BACKACHE DAY?

Richmond Folks Have Found the Cause and Corrected It.

Is your back lame and achy? Are you tortured with sharp, rheumatic pains; miserable with headaches, dizzy spells and kidney irregularities? No wonder, then, you feel worn out and discouraged. But have you given any thought to your kidneys? You should! Weak kidneys cause just such troubles. Don't risk neglect! Use Doan's Pills—a stimulant diuretic to the kidneys. Here's a Richmond case.

Mrs. R. Doolittle, 1415 Nevin Ave., says: "Doan's Pills are the best remedy I have ever used and always helped me. If I took cold it always affected my kidneys. I had backaches that kept me miserable and was feeling tired and dull and had no energy. My kidneys didn't act right. Doan's Pills always rid me of such attacks and put my kidneys in good order."

Mrs. Doolittle is only one of many Richmond people who have gratefully endorsed Doan's Pills. If your back aches—if your kidneys bother you, don't simply ask for a kidney remedy—ask distinctly for DOAN'S PILLS, the same that Mrs. Doolittle had—the remedy backed by home testimony. 60 cents at all dealers. Foster-Milburn Co., Mfrs., Buffalo, N. Y. "When Your Back is Lame—Remember the Name."

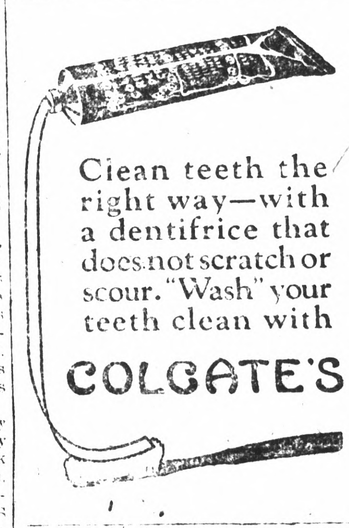

GROVER E. MILNES
1030 Macdonald Ave.
NOTARY PUBLIC
Office phone 70
Residence phone 769

The Chef says-

For BETTER Soups and Chowders!

KITCHEN BOUQUET

Made from fresh vegetables. Gives rich flavor, color and taste to all home cooking.

Onion Soup

1 tablespoon Kitchen Bouquet; 5 large onions; 1 tablespoon finely minced carrot; 3 tablespoons butter; 5 tablespoons flour; 3½ pints boiling water; salt and pepper to taste; 3 bouillon cubes; ½ cup thin cream. Peel and parboil onions for 3 minutes, drain and chop fine, place in saucepan with carrot and butter and simmer 5 minutes. Add flour, stir and add boiling water, salt and pepper and cook slowly a half hour. Strain, add bouillon cubes and stir until dissolved. Add Kitchen Bouquet and cream. Place several pieces toast in tureen, pour over soup and serve at once.

Mock Terrapin Soup

Boil 1¼ pounds of calf's liver in salt water for half an hour; add small herbs; 6 grains of pepper; one teaspoonful cloves; a few slices of onion, carrot, etc. When the vegetables are done, take them out and mash by putting them through a colander. Make a Spanish sauce by frying bacon; put into the fat a little slice of onion, 6 peppers, two sprigs celery, one-half cup tomato and cook brown. Make a paste of one teaspoonful of salad oil, a yolk of hard boiled egg, dust of cayenne pepper, make into small balls; put these into Spanish sauce, then put the sauce into the soup. When they come to the top, skim them out. Add 1 teaspoonful Kitchen Bouquet. Put in the tureen a slice of lemon, and pour in the soup, then cut the calf's liver into small bits and add it.

Savory Chowder

1 teaspoonful Kitchen Bouquet; 1 qt. diced raw potatoes; ¼ lb. chipped beef; 4 tablespoonfuls butter; 1 cupful corn; 1 medium-sized onion, chopped fine; a small piece of red pepper; 1½ cupfuls hot milk; 2 cupfuls hot water. Put butter, onion, meat and some of the potatoes in the saucepan and fry golden brown, then add hot water and the rest of the potatoes and pepper. Stew slowly till done, about 1 hour. If one uses green corn, score down the rows of kernels and scrape out the inside. Cook this in a little water separately, being careful not to scorch it. When the other mixture is done, add the hot milk, corn, Kitchen Bouquet and salt to taste. Let boil up once and serve hot with crackers.

"The Chef's Flavoring for Home Cooking"

SPECIAL OFFER: Send 10 cents for generous size trial bottle.

Folder containing other recipes sent free on request.

KITCHEN BOUQUET, Inc.
522 Fifth Avenue New York

Adopt Plans For Martinez Hall

Plans and specifications for the veterans' memorial hall to be erected in Martinez were adopted by the board of supervisors and bids were called for August 4. The plans were prepared by J. T. Narbett, Richmond architect.

Contingent upon the town of Walnut Creek granting him a contract to supply the municipality with water, W. D. Timm was extended permission by the board to lay 400 feet of pipe line along a county road in the Walden Tract.

August 4 was fixed by the supervisors as the time for hearing a petition that the boundaries of the Brentwood Lighting District be extended.

A stream roller, no longer needed by the county, was sold to George Cushing for $500. Miscellaneous matters before the board included:

Granting of a two weeks' vacation to Dr. C. R. Blake, county health officer.

Appropriating $15 monthly as office rent for a deputy assessor in Richmond.

RETURNS FROM GUERNEVILLE

After an enjoyable Fourth of July visit to Guerneville, Miss Clarice Carey has just returned to her home at 124 Cottage avenue.

GETS CHOICE ON CHARGE

Charged with intoxication, Eric M. Riley was yesterday given his choice to pay a fine of ten dollars or serve ten days in jail.

WEST SIDE HOME SOLD

B. Jimenez yesterday completed the purchase of the ... room home ... on the West Side from ... Morini. The consideration was $1700.

WILL EXCHANGE $8,500 practically new six-room cement home containing three large, sunny bed-rooms, a breakfast room, hardwood floors throughout, built-in features. Large lot, garage, sweeping marine view, close to car line. In the EXCLUSIVE CRAGMONT DISTRICT, Berkeley, for a six-room home in Richmond. Owner will accept difference in cash or terms. Immediate action necessary. Mr. Knight, 1639 Ninth St., Berkeley, or phone Berkeley 7812-J.

TELEPHONE BERKELEY 8391
CARRICK and DOLL
General Plumbing Contractors and Jobbers
178 SAN PABLO AVE.
near Fairmount
EL CERRITO, CALIF.

Your Photo

CAN BE A TRUE LIKENESS IF THE WORK IS PROPERLY DONE

We do copying, kodak finishing, enlarging, etc.

Prater's Studio
255 12th Street
Tele. Rich. 1530
Where everybody goes for Photographic Service

C. J. LAMBRECHT
COAL—WOOD—FEED
Rock—Gravel—Cement
Castle Gate, American Block, Rock Springs, King, and Pennsylvania Blacksmith Coal.
Scratch Feed, Egg Mash, Hay, Grain, Mill Feed.
OFFICE—2207 Macdonald Ave. Phone 1958
YARD—5th at Willard, Phone 1192

Rheumatic Paralytic for Years Now a Well Woman

Oakland, Cal., Sept. 22, 1923

For years I suffered so from rheumatic paralysis that I was unable to leave my bed. My ... and face were swollen and I had ... pains all over. My bladder and kidneys were in a terrible condition and I had ... A friend having urged me to try FONG WAN HERBS, my husband asked them ... to call on me. We bought and cooked some of the herbs at home, and my bladder and kidneys were relieved almost immediately.

I took the herbs for about four months and words cannot express my gratitude for my complete recovery. I am also happy to say that although I ... no herbs at all during the past six months, I ... well.

I gladly give this testimonial to the FONG WAN HERB CO. I know FONG WAN to be a straightforward business man who makes ... boasts. I also know that he has relieved terrible cases of suffering. I have recommended numbers of persons to buy his herbs and they have all been satisfied.

I live right here in the heart of Oakland. Anyone who really wishes to take the FONG WAN HERBS and would like to know more about how wonderfully the herbs have helped me, can obtain my address at the FONG WAN office. MRS. C. STAAT.

Fong Wan Herb Company

This company guarantees FONG WAN HERBALIST has relieved more sufferers of East Bay Cities than many herbalists combined.

576-78 TENTH STREET

Office Hours; 9 to 7 daily—Sunday 9 to 12
Phone Oakland 3767. Consultation Free.

BEAUTY

MARCEL

WOMEN of distinction always keep their hair marcelled. We can give you a graceful marcel wave that will "hold" and we guarantee not to injure the hair. Phone for appointment.

"OUR METHODS PLEASE"

Parisian Beauty Parlor
900 Macdonald Ave.
LaMoine's Drug Store
Phone Rich. 323

SHOPPE

Tilden Lumber Co.
PRICE QUALITY SERVICE
F. M. TILDEN, President
Office and mill—15th and Nevin, Richmond.
Phone. Rich 81.
Yards: Oakland, Berkeley, Richmond, Crockett

C. C. KRATZER
1501 MACDONALD AVE. PHONE RICH. 27

News From All Parts Of The World Told In Pictures

Quarries and Mills Running on High As Demand for Building Stone Grows

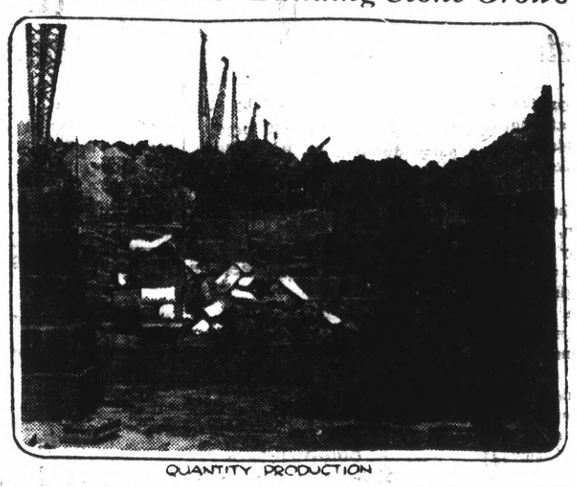

QUANTITY PRODUCTION

BEDFORD, Ind.—Building stone production in the Bedford-Bloomington district so far this year has been greater than during the same period of last year.

Twelve large quarries are running at full capacity, supplying stone for the big finishing mills and providing work for between five and seven thousand skilled and unskilled workers.

"In the first three months of the present year," said A. E. Dickinson, head of one of the largest companies, and first vice-president of the Indiana Limestone Quarrymen's association, "production was 15 per cent greater than the same period last year. Most of the stone companies in the district have orders on their books of sufficient volume to insure capacity production during the greater part of the summer.

"Prices on Indiana limestone are lower than they were in 1920 and 1921, which of course is a factor in the growing demand. These price reductions have been made possible through improved labor conditions and as a result of greater efficiency in the plants, as well as in quarry operations. Production on a broad scale has likewise been a factor.

"Whether the third and fourth quarters of the year will show a slight let-up remains to be seen. Right now practically every stone quarry and finishing mill is running full blast."

OPENING SESSION OF DEMOCRATIC CONVENTION IN MADISON SQUARE GARDEN

Carpentier, Beaten Decisively by Tom Gibbons in 10 Round Battle, Staggering from Blow in 7th

Georges Carpentier fought almost entirely on the defensive in his Michigan City, Ind., bout with Gibbons, the St. Paul light heavyweight. France's idolized fighter was close to a knockout in the ninth round when he claimed he injured his ankle but the majority of spectators were of the belief that his condition was due mainly to Gibbons' terrific battering of his body.

SENATOR ROBINSON AS HE HEARD HIS NAME PLACED IN NOMINATION AT N. Y.

This photograph of Senator Joseph T. Robinson of Arkansas was made during the second day of the Democratic National Convention in Madison Square Garden when his name was placed in nomination for president.

World's Discus Record and Intercollegiate Mark for Shot-Put Shattered by Hartranft in One Day

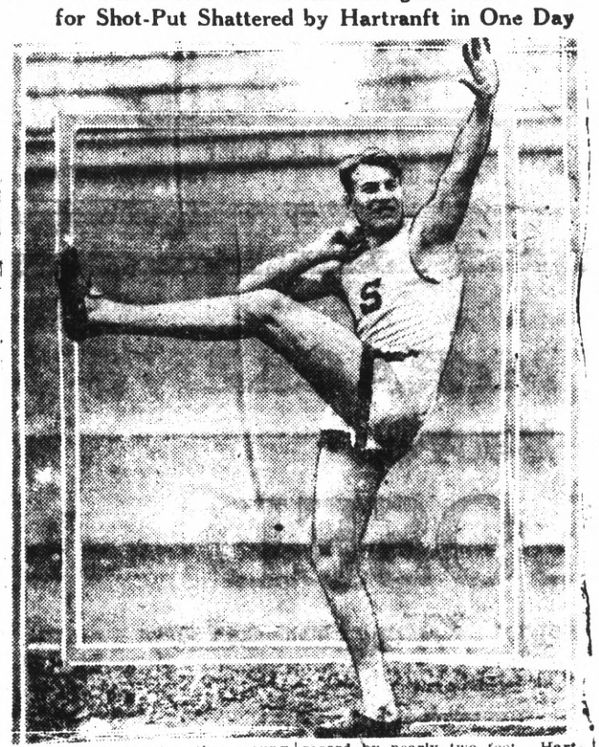

Glenn Hartranft, the young Stanford University giant, was the individual star of the forty-eighth annual track and field meet of the Intercollegiate A.A.A.A. He tossed the discus 158 feet 1 1-8 inches, beating Jim Duncan's 1922 world's record by nearly two feet. Hartranft's new intercollegiate record for the shot-put was a heave of 49 feet 5 7-8 inches. The former mark set by Bob Beatty of Columbia twelve years ago was 48 feet 10 3-4 inches.

Joe Bailey, Champion Rope-Maker, Poses With Giant Coil Which Will Support 75,000 Pounds

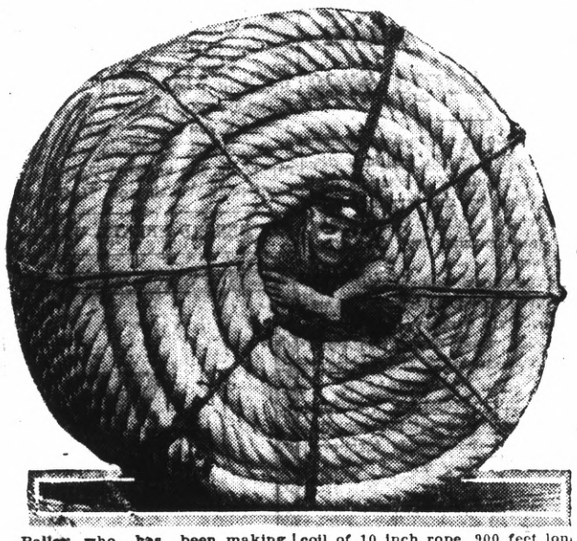

Bailey, who has been making rope for forty years, is considered the nation's champion spinner of threads that go into making a rope. The photograph shows him with a coil of 10 inch rope, 900 feet long, weighing 3,000 pounds, and strong enough to hold 75,000 pounds. The rope was made at the Charlestown Navy Yard, Boston.

Round the World Tourists See Mt. Everest Heroes

THE EMPRESS' PASSENGERS AT DARJEELING WITH GEN. BRUCE'S PARTY

EMPRESS OF CANADA'S PASSENGERS NEAR JAIPUR, INDIA

MT. EVEREST FROM RONGBUK CAMP, 16,500 FT. ALTITUDE

Your round-the-world tourist nowadays has a wonderful opportunity to see not only the strange countries of the globe, but also the outstanding figures in the world's news. For several years past, the entire civilized world has been watching the efforts made by Gen. C. G. Bruce and his party to conquer Mt. Everest, the giant peak of Asia rising more than 29,000 ft. above sea level and the highest mountain in the world. Recently the passengers of the Empress of Canada, encircling the globe from New York to Vancouver, made a side trip of 700 miles to Darjeeling and there met Gen. Bruce and his party, who were enroute to Mt. Everest to make another attack upon the summit of the world.

In the group, the passengers (left to right) were Basil Gavin, Boston; Mildred Anderson, Winnipeg; Mrs. Frank R. Begg, Vancouver; Stanley Trites, Vancouver; Mrs. Willis S. Williams, Minneapolis; Clifford B. Gaussen, Dallas, Tex.; Frank R. Begg, Lance Corporal Shamsher Pun, William Anderson, Winnipeg; Capt. J. G. Bruce of the Sixth Gurkha Rifles, who ascended to 27,250 ft. on the 1922 expedition, Mrs. William Anderson, Lance Corporal Bura, Dr. Walter E. Lundblad, East Orange, N. J.; Miss Lotta Metcalfe, Chicago; C. G. Pfeiffer, New York; Mrs. Amos B. Trites, Mrs. F. O. Schoedinger, Columbus, O.; Amos B. Trites, Vancouver; F. O. Schoedinger, and Willis S. Williams, Minneapolis. (Seated) Col. E. F. Norton, Gen. C. G. Bruce, leader of the 1924 expedition who delivered a lecture before the passengers of the Empress of Canada, describing the first attempt of his party to scale Mt. Everest, and T. H. Somerville, scientist.

This year some of the Empress of Canada's passengers circled the world from Vancouver to Vancouver, but next year, the Empress of France leaving New York on Jan. 27 will entirely circumnavigate the globe from New York to New York, via the Panama Canal. Globe trotting by water, with land excursions galore, has become quite the fad nowadays. Shakespeare's Puck, far in advance of his time and little dreaming of the swiftness of radio, said he could put a girdle around the earth in 40 minutes.

A modern, luxurious steamship like the Empress of Canada or the Empress of France, when compared with the ships of Magellan and Columbus, is as wonderful in its way in speed, and today's globe girdlers see the strange peoples of the world in comfort and under circumstances never dreamed of by the early explorers who sailed the Seven Seas.

Referee Counting Out Criqui in Eighth Round of Paris Battle With Frush, U. S. Featherweight

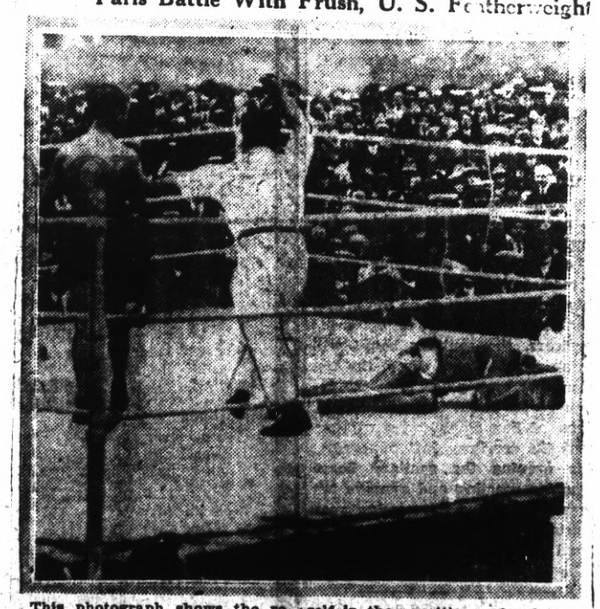

This photograph shows the referee holding Danny Frush away as he counts over Eugene Criqui, former featherweight champion of the world. They met in Paris in a bout that was scheduled to go fifteen rounds. Frush placed himself in the position of a leading contender for Johnny Dundee's title by knocking Criqui out in the eighth round and at the same time ended the ring career of the game little Frenchman.

Canadian War Veteran, Declaring Wound Drove Poundage Up to 440, Asks for Pension Increase

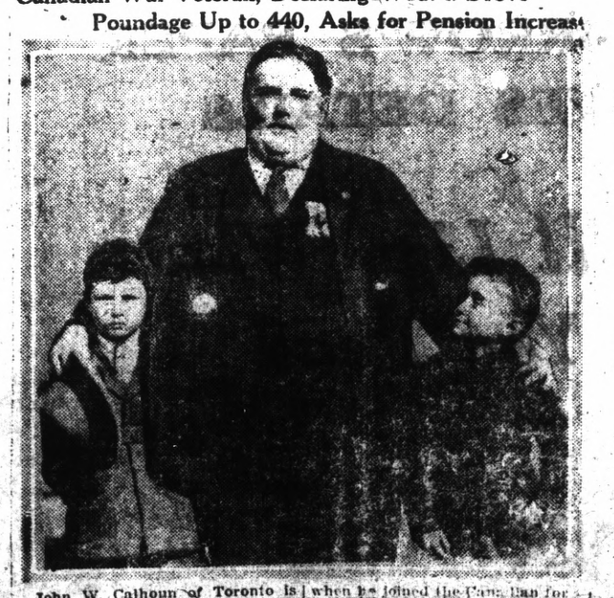

John W. Calhoun of Toronto is seeking an increase in his war pension on the ground that he is getting fatter every day. He attributes his steady and alarming increase in weight from 192 pounds when he joined the Canadian forces to 440 pounds to a wound in the head sustained while serving abroad. Medical treatment and baths have failed to check his mounting weight.

Record-Herald WANT-ADS Bring Results. Let us Sell For You.

RICHMOND RECORD HERALD
A RICHMOND PAPER FOR RICHMOND PEOPLE

Read All The Richmond News First By Subscribing To The Record-Herald

Mary Belding Passes Away

Mrs. Mary Belding pioneer resident of this section passed away yesterday afternoon in a local hospital. The deceased was 87 years of age and had been a resident of the bay section for the larger part of her life. She was a teacher in the San Francisco school at one time.

She is survived by a sister, Mrs. Anna Eldridge of Honolulu and a nephew William P. Belding, Jr., of San Pablo. Funeral services will be held tomorrow morning at 10 o'clock from the Wilson and Kratzer chapel. Interment will be made at the Sunset View cemetery.

Mr. and Mrs. Ernest Damsell have returned from Yosemite valley and are at their home in Berkeley.

INQUEST HELD

(Continued from Page 1)

of his head and the body fell forward.

Scholes testimony was corroborated by Charles Morisette who was with him at the time.

Ralph Berger, chemist of the Certainteed plant told the jury how the fire started and Fire Chief Henry C. Johnson told the jury his version of the tragedy. Johnson reiterated his statement that Pfensig was one of the most promising of the new candidates in the fire department.

The jury returned a verdict, of "death caused by a fracture of the skull and a hemmorage of the brain caused by a fall through a skylight, while performing his duty. Those in the jury were E. O. Nicholsen, Earl Hampton, Ray Rich, H. Enyder, P. Nugent and Joe Cottini.

The jury also recommended that wires be placed over the skylight to prevent further disaster, but Chief Johnson declared that the building was within the law with the present skylights.

Elks To Enter Bay Shoot at Alameda

Richmond Lodge No. 1251, B. P. O. E. held a short business meeting last night atthe Elks hall.

Next Tuesday night July 15th, balloting on candidates will be held.

Sunday July 13th, the trap shooting team from Richmond Lodge will enter in the Bay City Elks Trapshooting Tournament at Alameda.

The Elks will hold their last meeting before declaring a vacation recess on July 22d. They will resume regular meetings on August 26.

PIONEER PINOLE WOMAN DIES

Mrs. Stella Carroll Scrogins widely known pioneer woman of the Pinole district passed away at her home last night at 6 o'clock following a short illness. The deceased was the wife of George Scrogins station master for the Santa Fe company of that city.

For a number of years Mrs. Scrogins was a teacher in the Northwestern University at Chicago and she has been in the teaching profession for 30 years before her retirement a number of years ago.

She was active in social circles both in this city and Pinole having been president of the Ladies Guild of St. Edmunds Episcopal church of Richmond. She was also an active member of the Pinole chapter of the Eastern star lodge.

Surviving her are her husband G. E. Scrogins of Pinole and five children, Mrs. Georgia Coede of Richmond, Russell E. Scrogins, Washington, Lowel V. Scrogins of Richmond, Colton F. Scrogins of Alameda and Clerance H. Scrogins who is serving with the United States marines.

Funeral services will be held tomorrow afternoon at 2 o'clock at the Wilson and Kratzer chapel. Rev. H. T. Oberholtzer of St. Edmunds Episcopal church will officiate. The body will be sent to Racine, Wisconsin for interment.

San Pablo District Votes Annexation Of Large Area

The annexation election held yesterday by the San Pablo Sanitary district as the result of a petition that had been filed by the territory outside, to become a part of the sanitary district was carried by an overwhelming vote.

In the territory that sought to annex, there is a total registration of 110, and of this number 66 went to the polls and voted. Forty two were in favor of annexation and 24 were against.

In the sanitary district but few votes were cast, the total being 19, and 15 favored the outside territory joining the district, and 4 were against.

In the territory just annexed there was a strong anti fight waged all day, and autos were kept busy hauling voters to the polls.

The territory annexed contains about 300 acres of land, and has an assessed valuation of close to $200,000 It embraces the territory north and east of the original sanitary district and includes part of Grand Canyon park, the Mutich tract, East Richmond boulevard, the East Bay Water Company tract, and all of the town of San Pablo.

The election officers in the outside territory were: Inspector Mary Lulz, judge L. M. Silva and clerks Florence Lindquist and Bertha F. Evans. In the sanitary district the officers were inspector Elenore Carlfield, judge Harry A. Kern and clerks Arizona B Pownell and Lillie M. Whisler.

Last evening the sanitary board met and canvassed the election returns, and they will be certified to the board of supervisors, for their approval.

The reignation of Frank A. McCauland, now a resident of San Leandor, but who has been the chairman of the board for the past four years, was read and accepted.

This leaves a vacancy on the board, and as soon as action is taken by the supervisors, the sanitary board will make an appointment. From the discussion that took place it is the intention of the board to appoint M. G. Moitoza of San Pablo, who will represent the territory just annexed.

This evening the sanitary board will hold a meeting and approve the assessment roll for the coming year and establish a new tax rate. It is believed the rate this fiscal year will be but 60 cents on each $100.

VISITING IN ALPINE

Larkin J. Younce of the Merchantile Trust company accompanied by C. S. Renwick of the Decora manufacturing company and Carter Johnson of the Stege Lumber company left yesterday for Alpine county where they will spend several days vacation.

A Record-Herald Class Ad will do it!

Enchanted Cottage Now Showing At California Theatre

Richard Barthelmess is surprising and delighting picture fans at the California Theater starting today as the first movie hero to dislike his own personal appearance.

So much does the hero of the picture, a crippled war veteran, hate his image that he runs away from home to hide himself from the world in an isolated cottage in England.

But he plumps right into a plain little governess, and right then and there the cottage becomes enchanted.

"The Enchanted Cottage," a First National picture, is quite the most enchanting thing that Barthelmess has yet given the screen, and May McAvoy, in the leading feminine role, is exceptionally well cast opposite the star.

The production, which was directed by John S. Robertson, will continue its engagement at the California Theater until Thursday night.

Folks who remember Sir Arthur Wing Pinero's famous play, "The Enchanted Cottage," will find this a beautiful adaptation of it.

Other features include, "Wedding Showers," a Mermaid comedy. International News reel.

Realtors To Meet Tonight

The regular July meeting of the Contra Costa Association of Insurance Agents and the Contra Costa Board of Realtors will be held here tonight. The meeting will be preceded by a dinner at Martin's Grill at 6 o'clock. C. A. Ricks will make a report on the national Realtors' convention at Washington, D. C.

TRY RECORD-HERALD WANT ADS

Grant Permits For New Homes

Permits for the erection of two buildings totaling $6800 were granted to Dave Martz yesterday by the building inspector. He will erect a one story dwelling at Buena Vista and Richmond avenue which will cost approximately $3500 while the other will be erected on the ajoining lot costing $3300.

Will Elect New Directors For Community Chest

A permanent board of directors will be elected to the Community chest Thursday night in the office of the chamber of commerce. It is urged that all members be present at that time. Civic and Fraternal organizations are urged to be present.

Meet Me At The Fair

A FULL LINE OF

ROYAL SOCIETY EMBROIDERY PACKAGE OUTFITS

442 Combination $1.75
440 Pajamas $2.85
Orchid Voile

colors in ALLEN A. and HOLEPROOF HOSIERY Chiffon Hose $1.00

Extra quality silk rib or hem top $1.95

Children's Koveralls 75c

The Fair
C. C. OLNEY
Phone R. 811 731 Macdonald Ave.

Down Come Prices With a

CRASH!

—Former Prices Torn To Pieces—
THESE PRICES GOOD
Wed., Thurs., Fri., Sat.

Men's Suits

$30.00 Suits ... $19.85
$35.00 Suits ... $24.65
$40.00 Suits ... $29.75
$50.00 Suits ... $32.85

Underwear

Either in Baibriggan or Nainsook, Long legs and short sleeves or long legs, and sleeves.

$1.00 Values 79c
$1.50 Values 98c
$2.00 Values $1.29
$2.50 Values $1.69
$3.50 Values $2.49

Shirts

Genuine English Broadcloth

Worth $3.50 Special ... $2.29
Silk Knitted Ties worth up to $2.00—while they last ... 98c
$5.00 Corduroy Pants light and dark color, choice .. $3.45
$2.50 Shirts dress patterns in Madras, heavy Repp ... $1.45

Boy's Two Knicker Suits and Overcoats

Fancy Tweeds, Cassimeres and Homespuns

$9.00 Values $6.45
$10.00 Values $7.45
$12.50 Values $8.95
$15.00 Values $9.95

Youth's Long Pants suits—in smart blues, browns and greys — high grade materials $19.50

Kiddies' Koveralls One lot to close out all sizes to start 85c

Boys' Overalls Blue Bib all sizes $1.15

Sox

Regular 15c Sox in Brown and Black 11c
Fiber oHse—Double Heels and Toes Regular 50c Value Now 35c
A big Value in Radium Hose 35c Value All Colors. Choice 23c
Men's $1.00 Hose Reinforced Silk —All Colors 59c
Men's $1.25 Hose Reinforced Silk —All Colors 79c

Extra Pants

Buy them while they are Cheap!

$3.50 Values now $2.29
$4.00 Values now $2.69
$5.00 Values now $3.45
$6.00 Values now $4.35
$7.50 Values now $5.45

Work Shirts

$1.25 Blue and Grey full cut all sizes 89c
$1.50 Blue or Kahki special .. 98c
Overalls full cut blue Denim $1.49

SPECIAL PRICES ON OUR ENTIRE STOCK OF BATH ROBES

GARTERS—Regular 25c Grade Now 15c

Globe Clothing Co.
Successor to A. B. Diskstein
700-702 Macdonald Avenue

W. S. McRACKEN'S Store
CLOSED
All Day Wednesday

Get Up Early
Thursday Morning

TOMORROW'S PAPER GIVES DETAILS

You'll Like What You Read

W. S. McRacken
ALL THAT MEN WEAR
MACDONALD AT SIXTH STREET